municipality of cumberland

DISTRICT 3 Election 2020

0 1.5 3 4.5 km

Polling Station

Electoral District

Electoral District 3

Electoral Division

County Boundary

Road
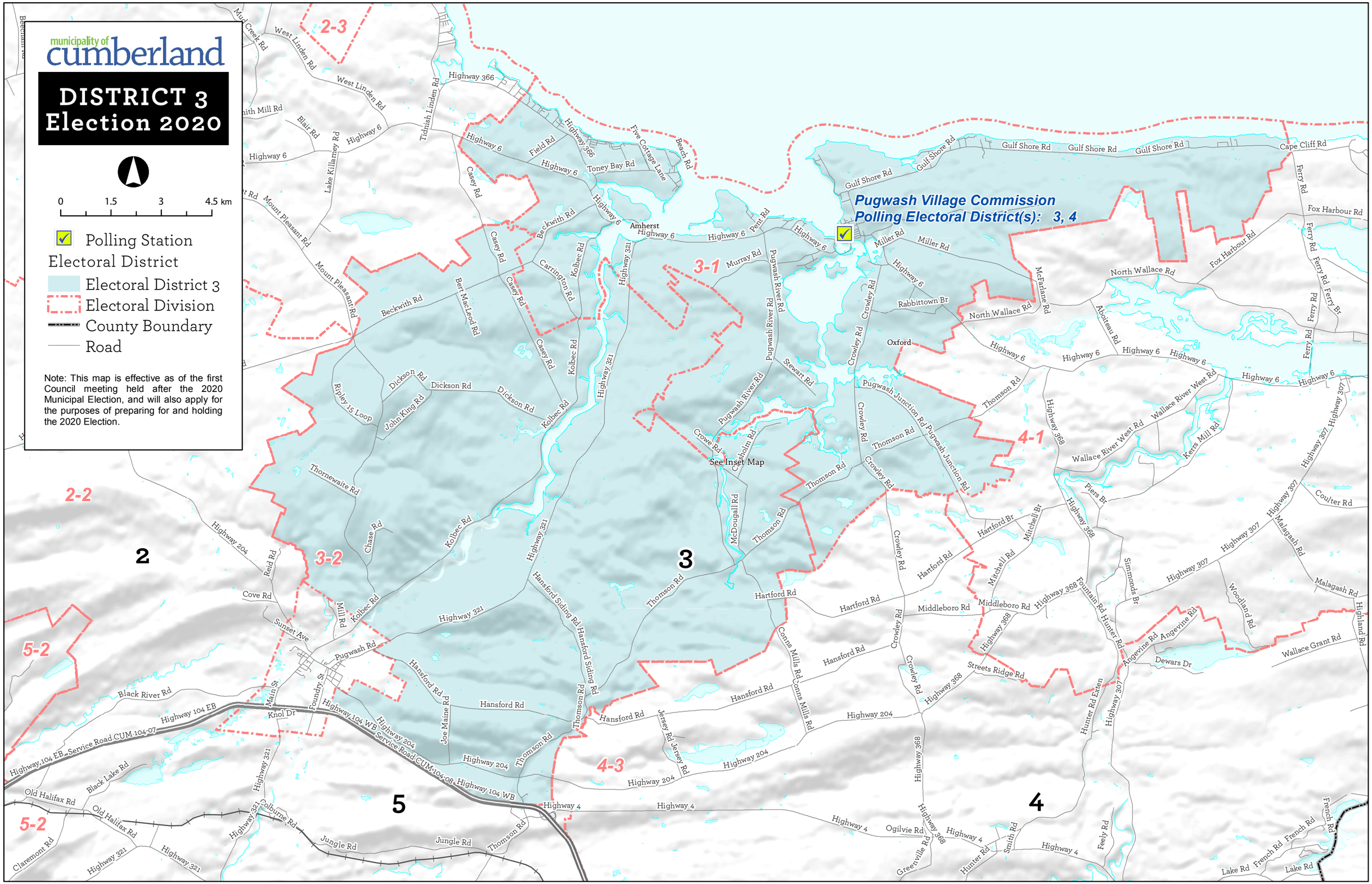
Note: This map is effective as of the first Council meeting held after the 2020 Municipal Election, and will also apply for the purposes of preparing for and holding the 2020 Election.